



permit #
Lot 6-
 inspection ok

Application for installing a Firepit

The applicant is responsible for ensuring that the regulations contained herein are complied with and the location is within the setback lines for the property and to request a completion inspection. All applications must be signed or supported in writing by the property owner in order to be processed.

applicant name _____ owner (if not applicant) _____
 signature _____ date _____
 address _____ phone number _____

Location of proposed Firepit

On the location diagram shown to the right, please indicate the location of the proposed firepit. Please add all features such as trees, decks, garden sheds, dog runs, etc that will assist in identifying the location in question. You may attach a description or drawing to this application if you desire as an option.

Please identify the location on the property by flagging or otherwise marking the location.

Description of materials

Please indicate the materials to be used in the construction of the firepit.

All proposals must meet the regulations below.
 If the proposal does not fully comply with the regulations or property setbacks, you may request an appeal to Council for a relaxation.
 Attach any documentation supporting your request to this form.

Location diagram

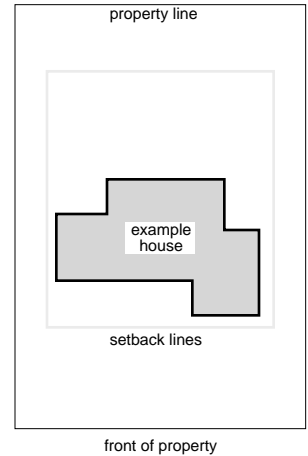

Action:

Location Approved Not Approved insufficient information provided conditions

Materials Approved Not Approved insufficient information provided conditions

By: _____ date _____

Final Inspection (after const. finished) Not Approved not in compliance

Approved By: _____ date _____

Regulations:

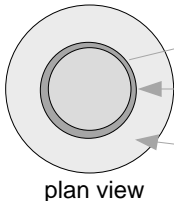

minimum of 4 metre (13 ft.) clearance from all trees (including overhanging branches), shrubs and combustible structures. Inclusion of firepit with decks and patios must comply with the materials and clearances as required by the Alberta Building code for fireplaces.

maximum 60 cm (24 in.) inside diameter concrete, brick or steel fire ring [450 square inches or 2900 square cm].

minimum 60 cm (24 in) wide apron of non-combustible material such as concrete, washed gravel, shale or sand.

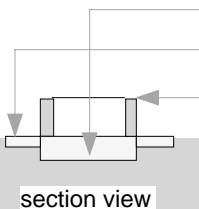

minimum 15 cm (6 in.) non-combustible cover over organic soils.

minimum 4 cm (1.5 in.) thick non-combustible apron.

minimum 20 cm (8 in.) above existing grade.

operational regulations:

1. When in use, flame height above ring shall not exceed 30 cm (12 in.)
2. During a declared FIRE BAN, NO fires are permitted.
3. All fires must be attended at all times and completely extinguished when leaving fire.

Diagram example:

Use a reference point such as a corner of the house and show approximate dimensions from that point as in the example below.

